

CUT NOTCHES IN RIBS N° 2, 3 & 4 FOR STRINGERS & IN RIBS N° 5 & 6 FOR FOOT BLOCK SUPPORTS.

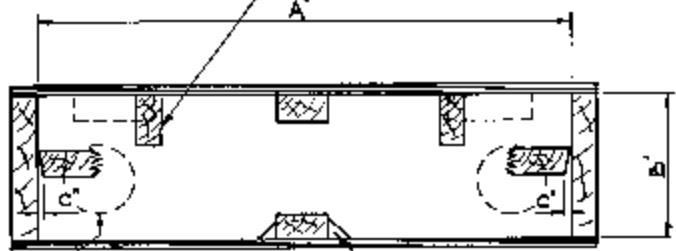

RIBS N° 2 & 3 HAVE 1/2" LINDER HOLES. ALL OTHER RIBS HAVE VEE SHAPED LINDER HOLES AS SHOWN.

*** NOTE**
ALL RIBS ARE 1/2" THICK EXCEPT N° 5 WHICH IS 1"

RIB N°	A'	B'	C'
1	0 3/4"	3"	1 1/2"
2	1 6/8"	3 1/2"	1 7/8"
3	1 9/8"	3 3/8"	2"
4	2 1"	3 1/2"	—
5	2 0 1/2"	3 1/2"	1 5/8"
6	1 8 1/2"	3 3/8"	2 1/8"
7	1 4 3/8"	2 1/2"	2 1/2"
8	0 3/4"	1 1/2"	1 1/8"

